Nairobi County Flood Hotspots

Flood hotspots are identified by combining high susceptibility with high infrastructure and population exposure, highlighting areas of concentrated impact.

Flood impact is not solely determined by total exposure. While some sub-counties have the highest overall counts, smaller areas such as Kibra and Mathare exhibit intense localized vulnerability due to high density and proximity to river systems.

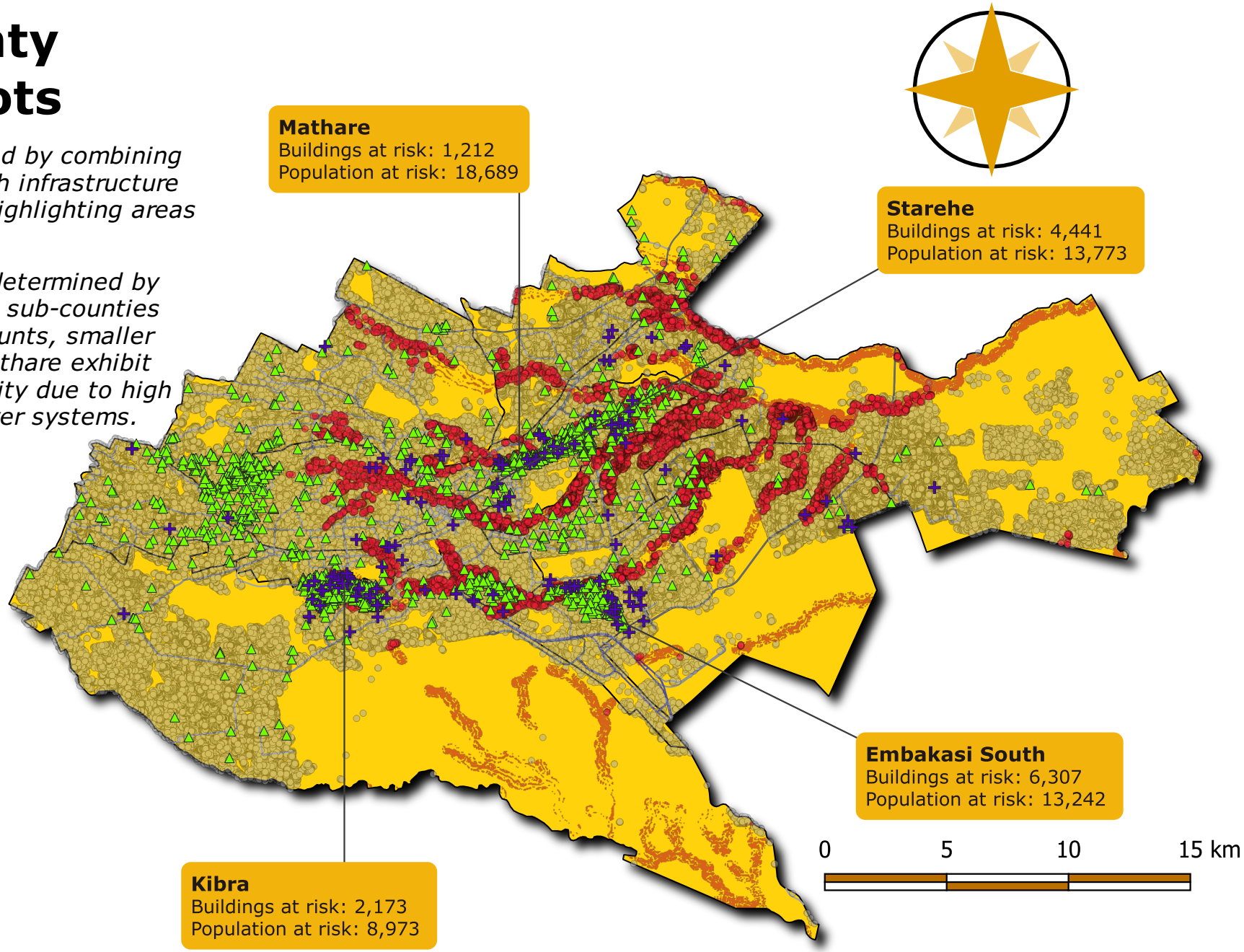

- hospital
- school
- building at risk
- high risk flood-zone
- building
- primary road
- secondary road
- tertiary road
- Mombasa Road

Data Sources:

© OpenStreetMap (2026), Administrative Boundaries OCHA Kenya / IEBC accessed via HDX

Analysis & Map:

Jude Muthini | QGIS

made with QGIS